1949

TYPHOON

Gc
977.202
P83t
1949

GEN

ALLEN COUNTY PUBLIC LIBRARY
3 1833 03164 9533

Gc 977.202 P83t 1949

The typhoon

1952-47 more graduates
29 in service

Joan Wood - 52

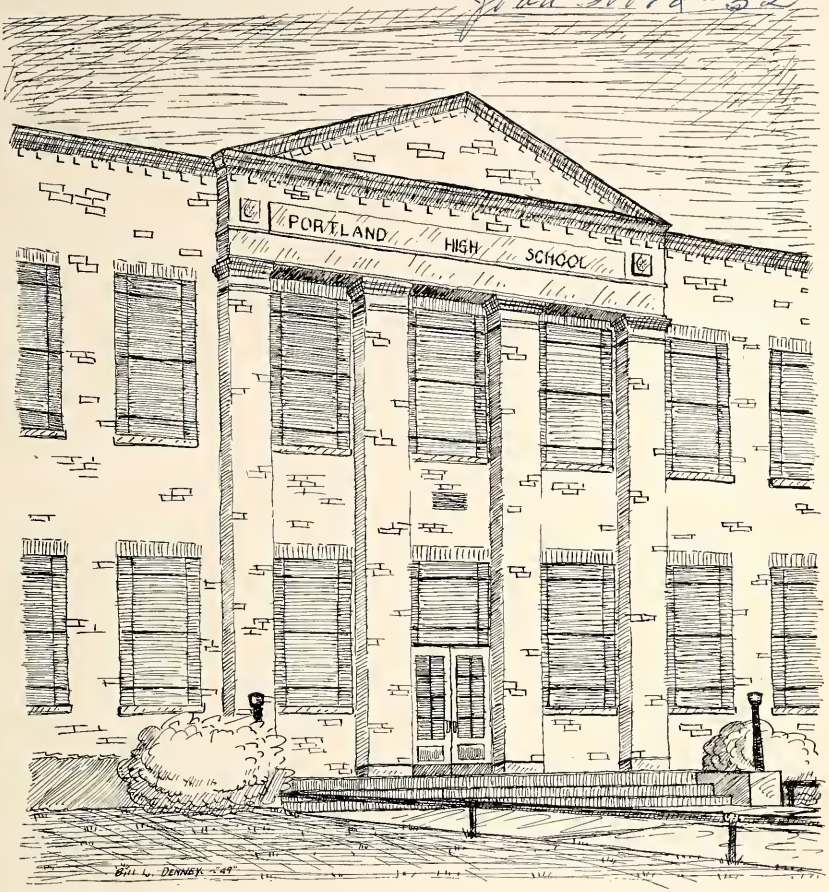

1949 TYPHOON
PORTLAND HIGH SCHOOL
PORTLAND, INDIANA

Allen County Public Library
900 Webster Street
PO Box 2270
Fort Wayne, IN 46801-2270

Check and Double Check—

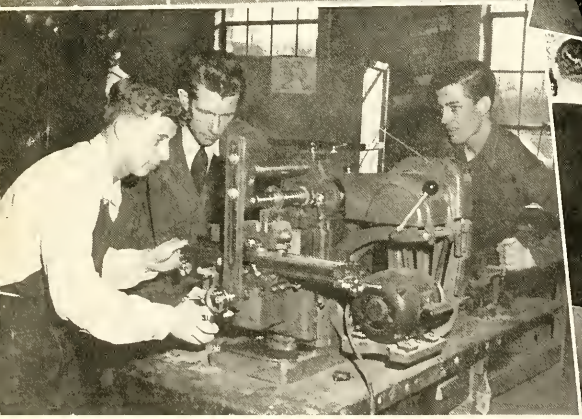

THE FACTS OF FORTY-NINE

WE ACCENTED SCHOLARSHIP

In spite of all the distracting things in our teen-age life, we students were in general pretty "book-minded," we think. For example, we took out an average of over 800 books per month from the library. We studied in the study hall and we took our books home to study at night. During one six week period, forty-seven of us made the honor roll posted on the bulletin board outside Mr. Brubaker's office.

WE HAD A LOT OF FUN

Besides the enjoyment of just being together in classes and in the study hall every day, we had a number of swell parties and dances this year. We went to all our regular club meetings, we put on some funny pep session skits, and of course we came out to all the football and basketball games. There was something going on all the time. Some of these school scenes are pictured on the left.

WE PLANNED OUR FUTURE

All of us, especially the Seniors, had an eye on the future. We chose our subjects carefully, taking the things that would benefit us most. As soon as we knew what college we wanted to go to, we sent in our application. We asked advice from older people, and some of us did student teaching and office practice work. We worked in our spare time and saved our money, and those part time jobs sometimes developed into real ones for us.

Check and Double Check—

WE TOOK ACADEMIC SUBJECTS

Latin, English, math, history—all the traditional high school studies—went on as usual in P. H. S. Not as usual, either, for some English classes attended a Shakespearean movie, a couple arithmetic classes studied the making of Federal Income Tax reports, the library service students gave a library tea and new book display, and every class, it seemed, had something, if only an occasional film, to make the daily work more interesting.

GENERAL COURSE, TOO

The shop classes enclosed the forge with brick, covered the orchestra pit with flooring, and built a cabinet for the band uniforms. The classes of the home economics department made several interesting field trips, as did the sociology and geography classes. Boys from the agriculture classes painted a sheet metal building, to mention only one of their many activities. Scenes from the various classes are shown at the right.

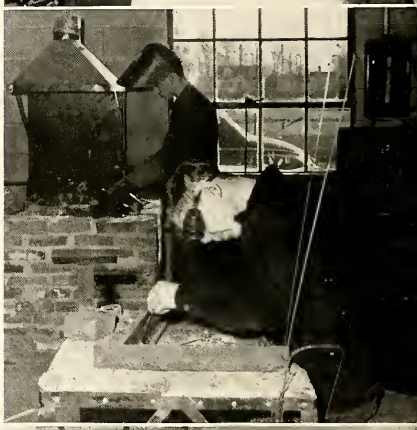

SPEECH CLASS WAS ACTIVE

Taught by Mrs. Crowe, the speech class this year had a long list of interesting activities. They sponsored a series of original assembly programs celebrating Courtesy Week and gave a pre-election skit. They saw *Hamlet* presented at Ball State and attended the Indiana High School Debaters' Conference at Purdue. They participated in the American Legion Discussion Contest, the Junior Town Meeting of the Air, and the Rotary Speech Contest.

THESE FACTS ABOUT OUR CLASSES

TYPING CLASSES WERE CROWDED

The commercial subjects—bookkeeping, shorthand, typing, and office practice—enrolled a total of 195 students during the second semester. That was approximately 43 per cent of our total student body, and shows the great popularity of the department. At the left are Mrs. Cheek (standing), Sue Morrical, Nadine Swetman, and Eugene Resler.

DRIVER TRAINING CLASS STARTED

The newest subject to be added to our curriculum was the driver education class. The first semester, thirty-two took the course in place of health and safety and learned a lot from classroom activities and behind-the-wheel instruction by Mr. Farris. We looked forward to our day to drive, four of us going one day each week and each of us driving for fifteen minutes at a time. We tried all kinds of situations, from the byways to the highways, and all of us learned a great deal. That new dual control Ford is a honey! See our picture below. (Photo by McConochy Camera Shop)

CHECK THESE FURTHER FACTS OF CLASSES

"Adesta Fidelis" and "Sancta Nox" echoed through the corridors on the morning of December 23, as the Junior Classical League carolers went from room to room.

AND CLUBS

Also in keeping with the holiday spirit, we entertained the faculty and a few students at a chili supper in the gayly decorated home ec room.

The Touchdown Twirl was a swell way to end the football season.

NOTE THESE FACTS CONCERNING

TYPHOON WORK

Although the yearbook is strictly a Senior activity, this year several underclassmen were in training for the future. In the picture above, Mrs. Stevenson, sponsor, is explaining a lay-out to some of them.

And shown at the left is a familiar sight — individual underclassmen pictures being taken.

JOHN YOUNG ATTENDS F. F. A. CONVENTION

John Young was chosen as one of the members of the 100 piece F. F. A. National Band which played at the National Convention held at Kansas City from November 14 to 18. Only two boys from each state were chosen, so the local chapter and all of us at school felt highly honored that John was selected. They practiced almost eight hours a day, he said, for four days, and then played for all the sessions of the convention, where 15,000 boys were in attendance, from all forty-eight states and many outlying possessions. Part of the affair was broadcast and some of us tuned in.

EXTRA-CURRICULAR ACTIVITIES

CIVICS CLASS SPONSORS ELECTION

In November of 1943 the people of the United States elected Harry Truman as President, and we here in school held our own mock election, having ballots and all the voting paraphernalia, including clerks, judges, sheriffs, etc. Mr. Settle's vote was challenged, and Mr. Bair tried to vote twice! The results were about half Democratic and half Republican.

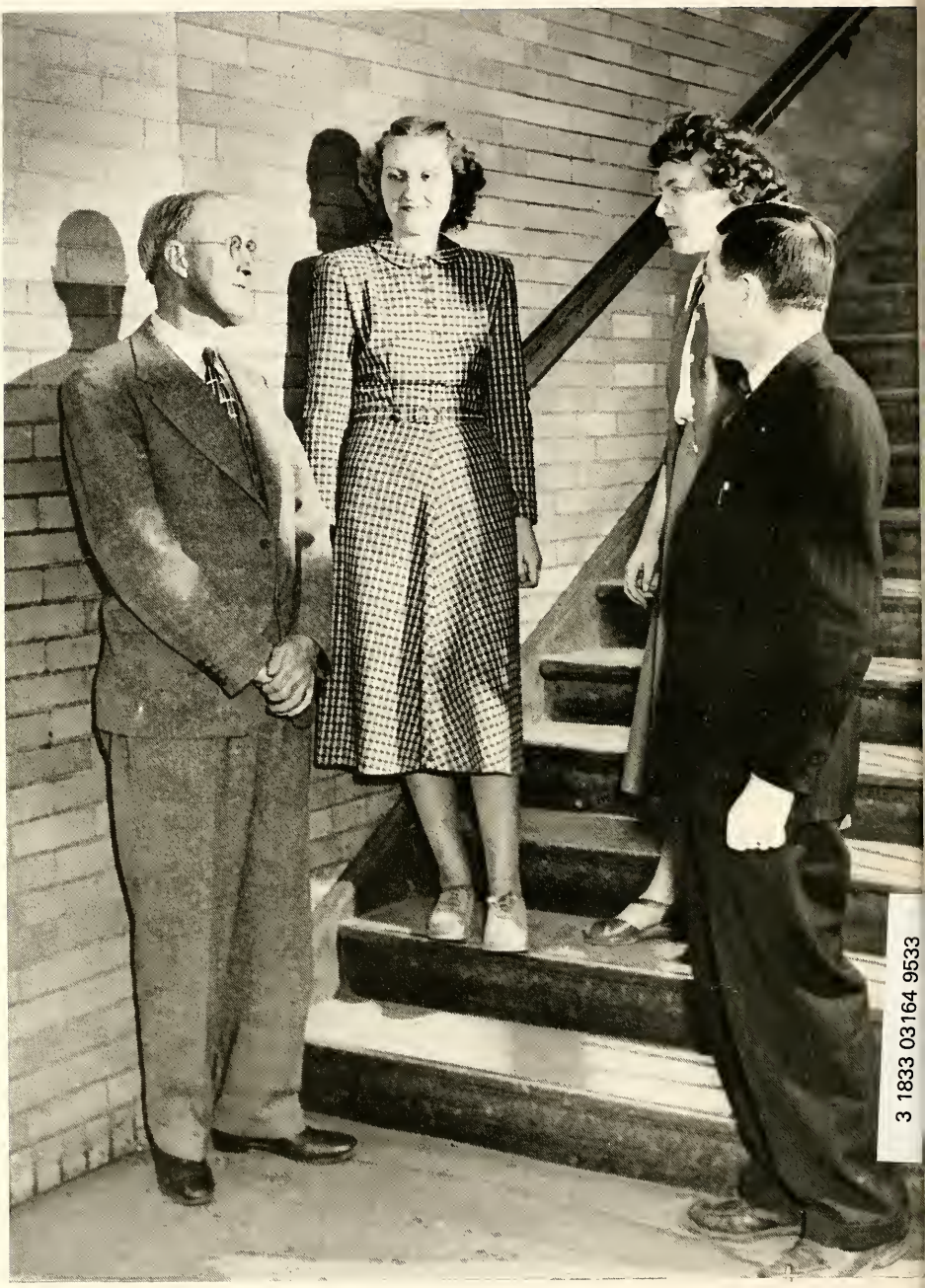

3 1833 03164 9533

THE ADMINISTRATION

The facts concerning the administration of our school were that everybody, from Superintendent D. S. Weller on down, co-operated to make the year a success. Talking with Mr. Weller in the picture on the opposite page, are three supervisors: Mrs. Mariamne Moore, vocal music; Miss Iris Turner, art; and Mr. H. Paul Brown, instrumental music.

OFFICE HELP, ADMINISTRATION AND

Shown at the left are the two office secretaries. Sarah Helen Leonhard, secretary to Mr. Brubaker (left), and Betty Lingo, secretary to Mr. Weller, are a good team. They are not only efficient and dependable, but also cheerful and helpful to us. We students appreciate what they do and feel sure the teachers could not get along without them any more than we could.

The students of P. H. S. have no idea of the work done by our Superintendent and Principal. All we know is that we have a fine high school and that they must be the people who are responsible for it. We like both Mr. Weller and Mr. Brubaker and feel lucky that they are at the head of our faculty.

Superintendent D. S. Weller

Principal Harold S. Brubaker

SCHOOL BOARD SERVE OUR SCHOOL

Continuing on the Board of Education this year were Mr. Don Hammitt, President, and Mrs. Emmett Saxman, Treasurer. The term of office of Mr. William Parks expired in August.

Mr. Don Hammitt

Mrs. Emmett Saxman

The new member of the School Board, replacing Mr. Parks, is Mr. John Paxson. After graduating from P. H. S. in 1933 and attending Ball State Teachers College, he became a teacher himself. So Mr. Paxson brings to his position on the board the viewpoint of a school man as well as that of a parent, for he has two little youngsters of his own. During the war he was a lieutenant in the Navy and is now affiliated with the Fog Company of Indiana, distributors of the TIFA unit, which exterminates germs, insects, and pests from buildings and lawns.

Mr. John Paxson

THESE ARE OUR TEACHERS

Everybody knows the facts about our teachers—that they're well trained, that they work hard at their profession, and that they really would like to give everyone A's. So in writing them up we thought it would be fun to skip the facts, except to tell what subjects each one teaches, and give something most "un-factual"—the dearest wish of their hearts!

Since Mr. Brown is new this year, we will give you these facts about him. He was born in Muncie, Indiana, and educated at De Pauw University, Ball State Teachers College, and Canterbury College. Before coming to us, he directed the music at Albany for two years. When asked what he liked best, he said, "People who are willing to try to do things," and least, "Fish that won't bite!"

Upper row, left to right

CLYDE R. BAIR — Mathematics, Business Manager for Plays.
Wishful Thinking: Mathematics students who will read problems carefully.

HOWARD BERRY—Shop, Junior Class Sponsor.
Wishful Thinking: A group of students willing to work.

CRYSTAL CHEEK—Commercial.
Wishful Thinking: Typing students who never make errors.

SPARKLE CROWE—Biology, Speech, Bible, Y-Teen Sponsor.
Wishful Thinking: A fully equipped biology laboratory.

LOUISE CURRENT—History.
Wishful Thinking: Ultra-modern library, cafeteria, and gymnasium, an understanding faculty, and an appreciative student body.

KENNETH A. FARRIS—English, Driver Education, Hi-Y Sponsor.
Wishful Thinking: Seniors that really aren't "that way."

WALLACE FIELDS—Social Studies.
Wishful Thinking: A new car.

BERNICE GIBBLE—Commercial, Senior Class Sponsor, Assistant Y-Teen Sponsor.
Wishful Thinking: Extra hours in the day.

GARNET GINN—Home Economics.
Wishful Thinking: Students who would learn time and motion economy.

RUTH ALICE HARVEY—Latin, Library Service, J. C. L. Sponsor.
Wishful Thinking: An enlarged library to include the present study hall.

H. PAUL BROWN—Instrumental Music.
Wishful Thinking: A band playing in tune.

PAUL R. MACKLIN—Agriculture, F. F. A. Sponsor.
Wishful Thinking: Sufficient funds so that Mr. Weller could get needed school supplies and equipment.

MARIAMNE MOORE—Vocal Music.
Wishful Thinking: A chorus that can sing as well as Fred Waring's.

RALPH D. SETTLE—Science, Mathematics, Class Play Coach.
Wishful Thinking: A bingo stand of my own.

HOMER H. SMITH—Manual Arts, Mathematics.
Wishful Thinking: A properly equipped drafting room.

HELEN STEVENSON—English, Typhoon Sponsor.
Wishful Thinking: A class in journalism to publish a school newspaper and the Typhoon.

IRIS TURNER—Art.
Wishful Thinking: A two-hour art class.

HAROLD WALLACE—Physical Education, Health and Safety.
Wishful Thinking: A winning basketball team.

HELEN WHITACRE—Physical Education, Health and Safety, Narcotics, G. A. A. Sponsor, Assistant Y-Teen ponsor.
Wishful Thinking: A big, new pop-corn machine.

HATTIE WHITE—English.
Wishful Thinking: Larger classrooms.

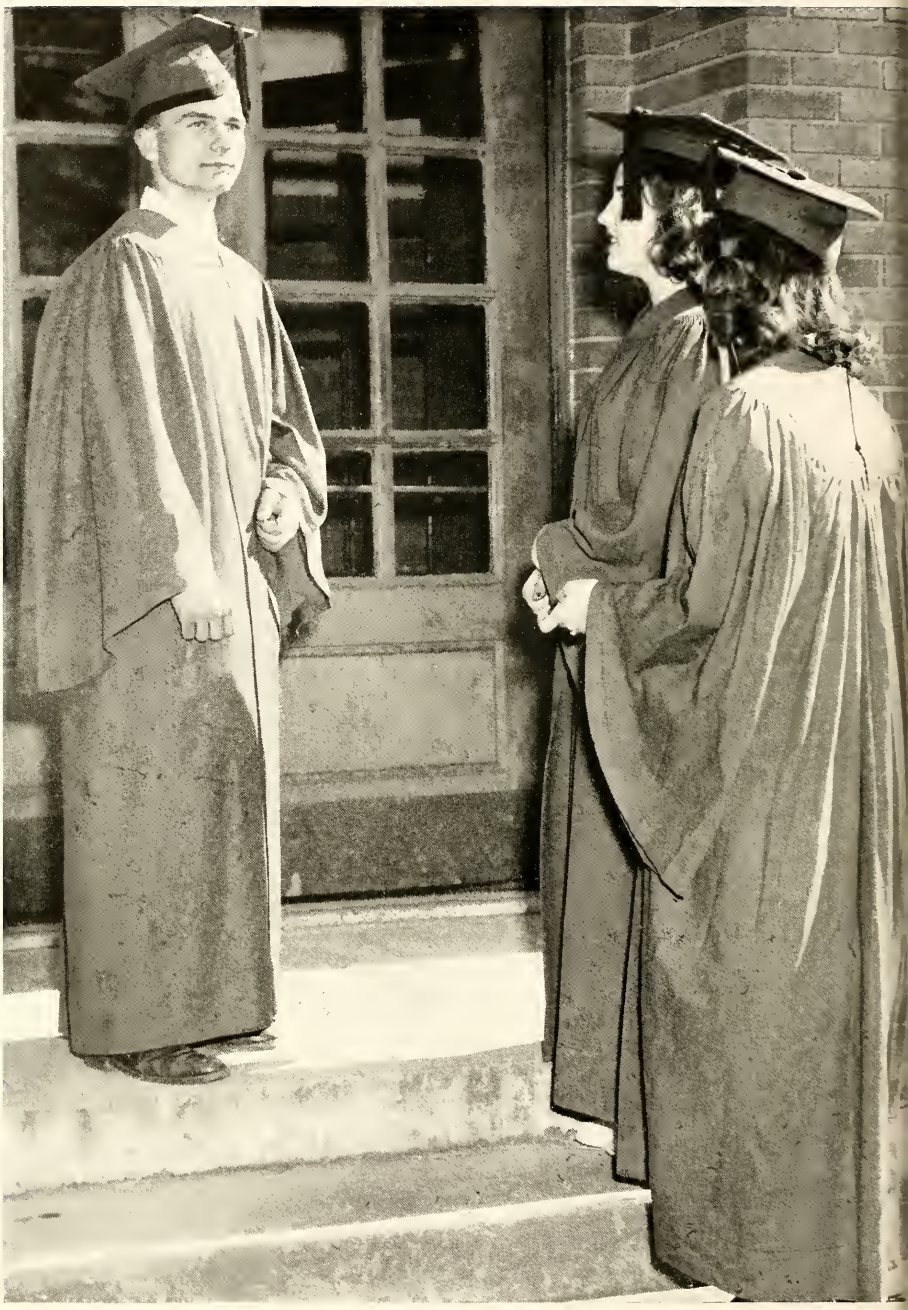

√ THE CLASSES

√ √ It's a fact! We're graduating! We have our caps and gowns! See Joe Hartley on the opposite page?

To all you underclassmen, we say—your day is coming soon. Make the most of the time you have, for right now we kind of have the feeling that we'd like to live our four years all over again.

EIGHTY-TWO SENIORS GRADUATE

We know facts galore about the Class of 1949! There were so many that we couldn't put them all in this little space. The facts about the past are in the Class History. The facts about the future are in the Class Prophecy. Some amusing facts are in the Class Poem. And the facts concerning our bequests are in the Class Will. All these valuable documents are printed in a special booklet and are available to all of you who would like a copy. For your convenience in preserving them, we have provided a pocket in the back end sheet of this book to keep them in. We hope you enjoy reading them.

We do want to say, though, that several former students were awarded diplomas by service examination, and we herewith list their names as members of the Class of 1949. They were as follows: Charles E. Franks, Robert D. Metz, Raymond Leon Mock, Howard F. Nelson, Harvey T. Peden, and Glen D. Woods.

Sitting on the steps of the south entrance of the building are the Senior Class Officers: Leon Brigner, President; Mrs. Bernice Gibble, Class Sponsor; Ina Brown, Secretary-Treasurer; and Bruce Klopfenstein, Vice-President.

ROBERT E. ABLES "BOB"
Course: General
Aim: U. S. Air Force

ANNA GLENITA ARNOLD "SUSIE"
Course: General
Aim: To make lots of money

JERRY JOE ARNOLD
Course: General
Aim: Sailor and Printer

JANE ELIZABETH ASHLEY "BETTY"
Course: Commercial
Aim: To be successful

ROSALIE PAULINE AXE
Course: Commercial
Aim: To live and be happy

ROBERT LEWIS BARNETT "BOB"
Course: Commercial
Aim: Mechanic

PHYLLIS RAE BLANK
Course: College Preparatory
Aim: To go back to New York

DOROTHY ALVERA BOISE "DOT"
Course: Commercial
Aim: Housewife

VECIL IRENE BOOKOUT
Mrs. Gerald Heniser

ERNEST BRIGHT, JR. "SONNY"
Course: Industrial Arts
Aim: Officer in U. S. Navy

JOHN W. BRIGHT "JOHN BILL"
Course: General
Aim: Coaching

W. LEON BRIGNER
Course: General
Aim: To be a man

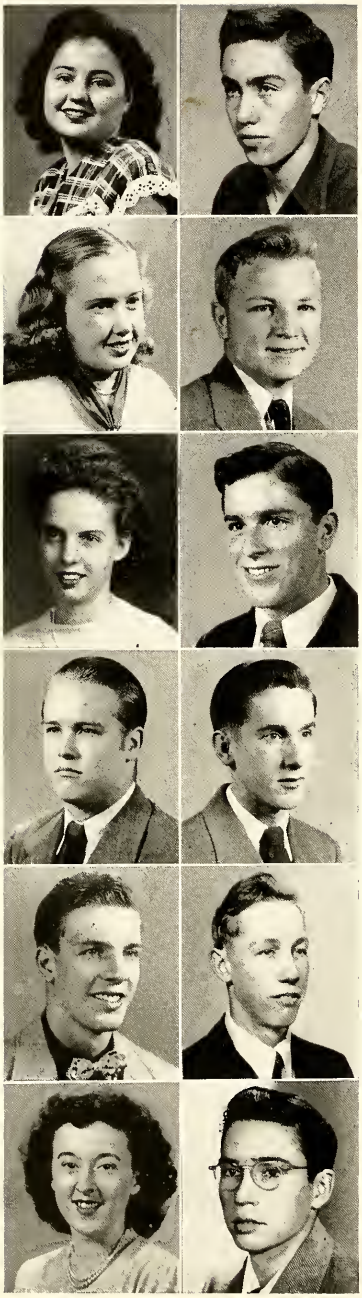

INA CHRISTINE BROWN
Course: Commercial
Aim: Efficient secretary

JOSEPH DONNAN BURK "JOE"
Course: General
Aim: To go to California and on to Alaska

ELIZABETH MARGARET CHEESEMAN
Course: College Preparatory
Aim: To drive across the nation and see the sights

RICHARD LEE CLEAR "DICK"
Course: General
Aim: Carpenter

DONNA JOANN CROUSE
Course: Commercial
Aim: Housewife

ROBERT WAYNE DELAUTER "BOB"
Course: College Preparatory
Aim: Chemical Engineer

BILL LEVERNE DENNEY
Course: Industrial Arts
Aim: Illustrator

RICHARD DUANE DENNEY "DICK"
Course: Commercial
Aim: To be a bachelor

MARTIN L. DePOY II
COURSE: College Preparatory
Aim: Brick layer

HARLEY DONALD EILER
Course: General
Aim: Farmer

ALICE MARIE FINCH
Course: Commercial
Aim: To live happily ever after

FREDERICK R. FRANKS "FROG"
Course: General
Aim: To have a great, big, happy family

ROBERT H. FRANKS "BOB"
Course: College Preparatory
Aim: To be loaded with money

LELAND DALE GAGLE
Course: Commercial-Industrial Arts
Aim: Highly-paid accountant

VERNON LEROY GREEN "BUD"
Course: Industrial Arts
Aim: Draftsman

DONALD EUGENE HALL "DON"
Course: General
Aim: Musician

THOMAS VIRGIL HAMPSHIRE "TOM"
Course: General
Aim: Successful in business

JOSEPH ROBERT HARTLEY "JOE"
Course: College Preparatory
Aim: Dairyman

JACQUELINE JEANETTE HOLSAPPLE "JACKIE"
Course: College Preparatory
Aim: To be happy and considerate of others

FREDRICK RAYMOND JETTER "FRED"
Course: Industrial Arts
Aim: Business man

CHARLES JONES
Course: General
Aim: Business man

MARY LEVON KEEN
Course: Commercial
Aim: Housewife

ROY NORMAN KEEN
Course: General
Aim: To do as little work as possible

RAYMOND LEROY KEEN "RAY"
Course: General
Aim: Farmer

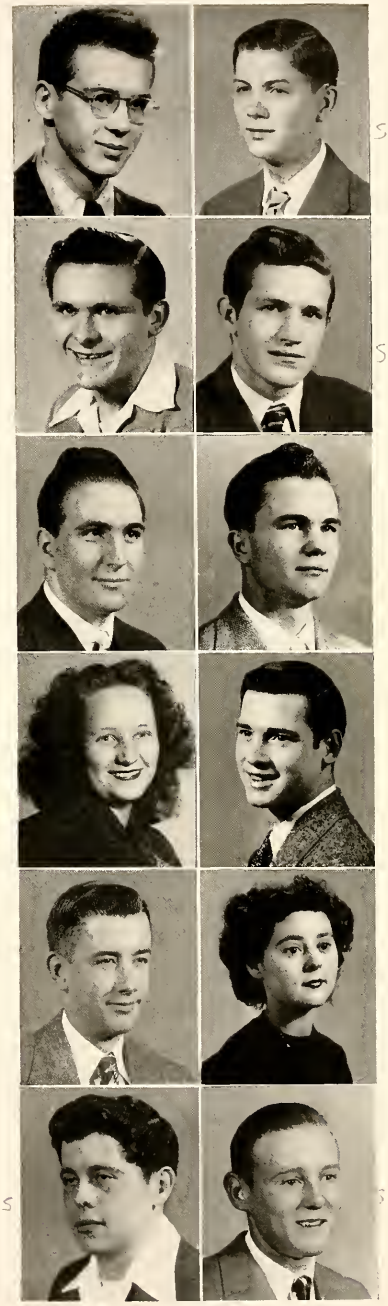

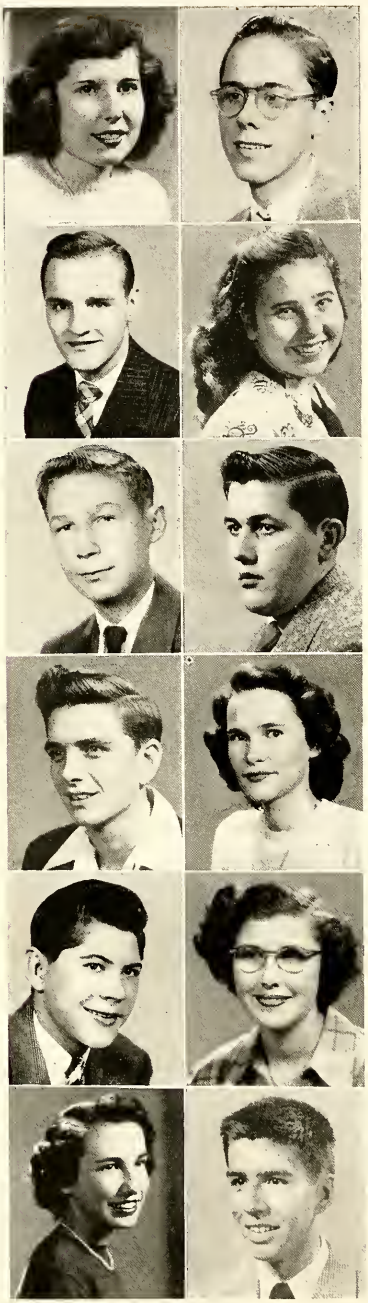

LOIS JOAN KERNS "JO"
Course: General
Aim: Nurse

JAMES ALLEN KESSLER "JIM"
Course: General
Aim: Engineering

BRUCE EDWARD KLOPFENSTEIN
Course: College Preparatory
Aim: Musician

JUNE LANNING
Course: Commercial
Aim: To become an efficient bookkeeper

JAMES EDWARD LANTZ "EDDIE"
Course. General
Aim: To become a great man

KENNETH LEMOILLE LEHMAN "KENNY"
Course: General
Aim: Millionaire race driver

JERRY FRANCIS LEWIS
Course: General
Aim: Officer in U. S. Navy

LOUISE LOGAN
Course College Preparatory
Aim: Air hostess

HAROLD EDWARD LOY
Course: General
Aim: Bridge contractor

VIRGINIA MAY LOYD "JINNY"
Course: General
Aim: Housewife

ELIZABETH ANN McKINLEY "ANNIE"
Cource: Commercial
Aim: Nurse

ANTHONY GEORGE MALLERS "SKIP"
Course: College Preparatory
Aim: President of U. S.

FREDERIC NEIL MEDLER "MEATNOSE"
Course: College Preparatory
Aim: To be the father of six boys

LOIS JEAN MILLER
Course: General
Aim: Working girl

RICHARD DUANE MOCK "DICK"
Course: General
Aim: To lead a good life

JEAN ROMAYNE MONEY
Course: General
Aim: Artist

MARJORIE LOU MYERS "MARGE"
Course: General
Aim: Farmer's wife

MARY ISABELLE NOBLE "MARY BELLE"
Course: Commercial
Aim: Beautician

RUTH ELIZABETH PEDEN "RUTHIE"
Course: Commercial
Aim: Musician

NORMA JUNE PFEIFER
Course: Commercial
Aim: Bookkeeper

RUTH EVELYN PHILLIPS
Course: General
Aim: Housewife

ROBERT CHESTER PRICE "BOB"
Course: Commercial
Aim: To run a small business place

CHARLES FREDERIC RAMSEY "CHUCK"
Course: General
Aim: To become rich and famous

EUGENE RESLER "GENE"
Course: General
Aim: Coaching

EDDIE LEON RICKNER
Course: General
Aim: To play football if I grow

ARTHUR EARL ROBBINS, JR. "ROBBY"
Course: General
Aim: To get along with the people in the world

ALICE JEANETTE SCHOLER
Course: Commercial
Aim: Business secretary

RICHARD SCOTT SENOUR "DICK"
Course: General
Aim: To stay single

JUANITA FAYE SHAWVER
Course: Commercial
Aim: Housewife

PAUL DUANE SHULTZ
Course: Commercial
Aim: To be another MacArthur

VIRGINIA ILENE SMILEY "GINI"
Course: General
Aim: To wear a fraternity pin someday

JAMES LEE SMITH "JIMMIE"
Course: General
Aim: To get married

MAX SMITH
Course: General
Aim: Ministry

SIVILLA CHRISTINA STAHL
Course: Commercial
Aim: Housewife and secretary

PERRY KENNETH STEVESON "KENNY"
Course: General
Aim: Farmer

JOHN E. STULTS
Course: General
Aim: To be a happily married man

JACQUELINE DELEE WARSTLER "JACKIE"
Course: College Preparatory
Aim: Nurse

WILMA ILENE WHITACRE
Course: General
Aim: Farmer's wife

MILDRED JUNE WILKINSON
Course: General
Aim: Evangelistic singer

VERL DUANE WILLIAMSON
Course: General
Aim: Digger O'Dell's pal

MILDRED CHLOEDELLA WILSON
Course: Commercial
Aim: Evangelistic singer

DONALD LEON WOLFORD
Course: General
Aim: To make a million dollars

FLOYD E. WOLFORD
Course: General
Aim: Mechanic

NORMA JEAN WOODBURY
Course: Commercial
Aim: Minister's wife

LILLIAN LUELLA WUNDERLICH
Course: Commercial
Aim: Housewife

CLIFFORD YEAGER
Course: General
Aim: To be happy

SENIORS

Either these Seniors really were prominent or else they were just around when people were taking pictures.

There's Bruce! Mrs. Moore and Miss Whitacre drove Ann McKinley, Virginia Smiley, and Louise Logan down to Bloomington to attend a cheer leader conference.

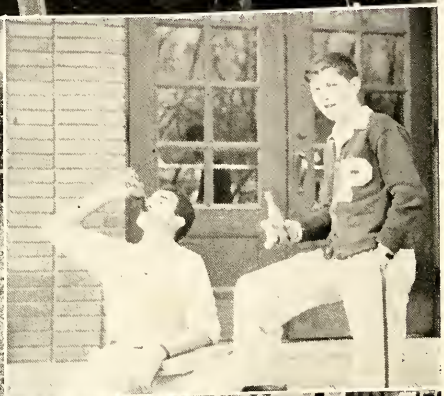

It's bubble gum for Jim Kessler, Joe Burk, and Dick Denney . . . And coke for Dale Gagle and oops! How'd that Junior get in here? . . .

Candy bars occupy four femmes at the far left . . . Bob and Jackie . . . Alice Finch gets playful with a snow ball . . .

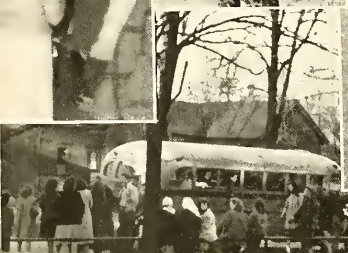

Dick Mock . . . Bill Denney . . . Gene Resler goes out for football practice . . . Jerry Arnold and John Stults take up cooking . . . There's our bus!

JUNIORS

At the right are the Sponsor, Mr. Howard Berry, and officers—President, Richard Jones; Secretary-Treasurer, Nadine Swetman; and Vice-President, Richard May — who led the Class of 1950 in their first year as upperclassmen. The year's activities included the class play, the pep session skit, a magazine sales drive, a carnival (complete with queen and everything) and the reception for the Seniors.

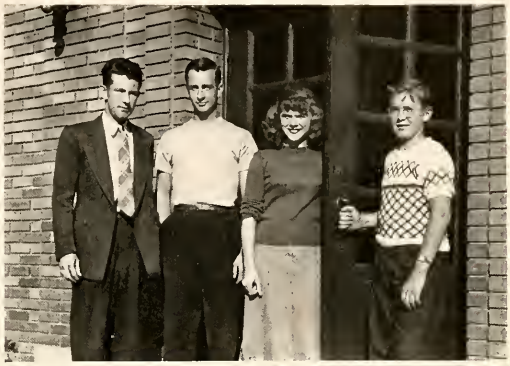

Below are some Juniors often seen around. Left to right, Gibson and Priest are out for football . . . Jamieson, Spillman, Stults, and Bryan . . . Wanda Smith . . . Bob Bechdolt and Milt Lotz sitting on the stairway. Bottom row, some of the waitresses and waiters for the '48 Junior-Senior Reception . . . Merrill Haviland industriously studies his English lesson . . . a row of Junior Misses . . .

JUNIORS

Row 1: Harold Ables, Daryl Bailey, Lois Bailey, Mary Joan Bailey, Ann Beard, Robert Bechdolt, Lois Jane Bell, Cleo Bibler.

Row 2: Richard Bibler, Leland Bishop, Kenneth Black, Clint Bookout, Betty Bowser, Barbara Bryan, David Buckmaster, Etta Burkey.

Row 3: Leona Burkey, Cora Cheeseman, Patricia Conley, Mary Ann Curry, Marcia Davis, Marion Drill, Benjamin Feierstein, Robert Fennig.

Row 4: Phyllis Ferner, Mary Helen Fetters, Ruby Flory, Merle Franklin, Alan Garinger, Wanda Gettinger, Richard Gibson, Mona Gierhart.

Row 5: Norma Glassford, George Greaf, Merrill Haviland, Naomi Hammitt, Miriam Heidegger, Carolyn Huey, Faye Hutchens, Jack Imel.

Row 6: William Jackson, Phyllis Jamieson, Helen Jellison, Marcia Jellison, Thomas Jellison, John Jobe, Richard Jones, Mary Helen Juillerat.

Pictures not shown: Morris Heniser, John Brigham.

Row 1: Keith Kunce, Richard Landers, Martha Landess, Paul LeMaster, Ruth Likens, Milton Lotz, Ollie Love, Millicent McConochy, Michael McCoy.

Row 2: Alice McCrum, Lois McCurdy, Jack McFarland, Richard McLaughlin, Ned MacPhail, Everett May, Richard May, Lucille Meehan, Anita Miller.

Row 3: Nancy Miller, Roberta Miller, Joan Millett, Virginia Morehous, Sue Morrical, James Newhouse, Wilma Jean Patterson, Barbara Pensinger, James Priest.

Row 4: Phillip Rash, Wanda Reedy, Jean Renner, Alice Senour, Donna Shoemaker, Wanda Smith, Carolyn Smitley, Robert Snow, Martha Spillman.

Row 5: Wilma Spillman, Dorothy Stahl, Robert Starr, Patricia Stipp, Bernice Stoner, Leon Stout, Margaret Stults, Nadine Swetman, Richard Updike.

Row 6: Lewis Van Metre, Elza Warnock, Norman Weaver, Helen Wehrley, Betty White, Martha Sue Whiteman, Leoris Williamson, J. Wood, Wanda Wright.

Row 1: Sam Aker, Marie Atha, Joan Bailey, Deloris Barger, James Bash, David Bellis, Eva Lou Binford.
Row 2: Phyllis Bisel, Ralph Blackford, Kathleen Blank, Virginia Blowers, Barbara Bodle, Treva Boise, Sally Bookout.
Row 3: DeLoris Boolman, Donald Bowser, Betty Boyd, William Brady, Douglas Bright, Wanda Burkholder, William Calhoun.
Row 4: Vita Chenoweth, Betty Clark, Earl Cooper, LaRelle Corle, Norma Denney, Nelda Dunmoyer, Donna Elliott.
Row 5: Estella Fifer, Bonnie Gagle, Donald Garringer, Beth Goodrich, Martha Grady, Clarence Greaf, Roma Nelle Green.
Row 6: Beverly Haviland, Dwight Huey, Mona Huey, Barbara Hummer, William Hummer, Rose Marie Irelan, Robert Isenhart.
Row 7: Ernest Kantner, William Kelly, Robert Kessler, Robert Kunce, Betty Lantz, William Lantz, Idola LeMaster.

SOPHOMORES

Row 1: Larry LeMaster, Mary Lewis, Charlene Loper, Janet Ludy, William McKinley, Harry McLaughlin, George Mast.
Row 2: Betty Messner, Mary Middaugh, Doris Miller, Julia Miller, Mildred Miller, James Moneysmith, James Norris.
Row 3: Virginia Patterson, Edna Peden, James Phillips, James Pitzer, Glen Priest, Janice Puckett, Betty Ramey.
Row 4: Norman Rappe, John Rash, Ralph Ray, Raymond Reichard, Janice Richardson, Jeanette Robbins, Betty Rush.
Row 5: Mary Ann Schabacker, Bernard Schlosser, Jack Schoeff, Herbert Scholer, John Sebring, Fred Shaneyfelt, Joan Sheffer.
Row 6: Dale Shreeve, Everett Smith, Mary Alice Spillman, Jean Stipp, William Strohl, Sue Tarlton, Nancy Traxler.
Row 7: Beverly Van Skyock, Betty Wallischeck, Damon Wolford, Suzanne Wood, Robert Woodbury, John Young, Wayne Zuber.

FRESHMEN

Row 1: Darlene Arney, Gerald Arnold, Jackie Arnold, Martha Bailey, Hazel Barger, Bud Beard, Kay Bell, Leon Bentz, Betty Bickel, Charles Boles.

Row 2: DeLane Boolman, Barbara Bowser, Barbara Boozier, Phyllis Braun, Ethel Brosher, Louise Brown, Robert Brown, Roberta Coats, Betty Collett, John Conley.

Row 3: Jack Corle, Sarah Corle, Roland Deffenbaugh, William Delauter, Edward Duke, Joan Ellsworth, Joe Ella Erlet, Chester Evans, Richard Feierstein, Erlene Ferner.

Row 4: Max Flauding, Beverly Fontanini, Richard Ford, Mabel Fowler, Eugene Frank, Dale Franklin, Melvin Franklin, Jack Fry, James Fry, Everett Funk.

Row 5: Donna Gagle, Michael Gavin, Judith Gettinger, Jack Gibson, John Gibson, Cletes Glentzer, Frances Grile, Jack Haffner, Vern Hageman, Peggy Sue Hammitt.

Row 6: Janet Harter, Marvin Hartnagle, Donald Hilgeman, Suzy Hines, Sally Holthouse, James Hotsenpillar, Aletta Hutzler, Robert Hutzler, Robert Imel, Robert Jacobs.

Row 7: Judith James, Barry Jellison, Edward Jellison, Sara Jones, Joyce Kidder, Catherine Kimbel, Iris Landers, Gene Landess, Marlene Lehman, Chester Little.

Row 1: Mary Loyd, Jackie Lyon, Annelle McCombs, Marilyn McConochy, Jean McKinley, Jay Macy, Theda Masonbrink, Glen Meehan, Shirley Mervin, Ralph Messner.

Row 2: Betty Miller, Waneta Mills, Jack Morgan, Kenneth Myron, Joseph Nelson, Eileen Nichols, Marjorie Nierman, Martha Noble, Lemoine Overholser, Victor Overla.

Row 3: Joan Pensinger, David Peters, Dale Phillips, Myrtle Phillips, Marilyn Pitzer, Earl Price, Hugh Priest, Billie Ramsey, Russell Reichard, Sue Reichard.

Row 4: James Rickner, Norma Resler, Carolyn Robbins, Richard Runkle, Jay Sanders, Mary Sanders, Jack Sheffer, Ann Silvers, Allen Simons, Henry Smith.

Row 5: Janet Smith, Joyce Smith, Patricia Smith, Charles Smitley, Donnabelle Stafford, Dwain Steen, Robert St. Myers, Keith Stoner, Alice Stout, Dale Stout.

Row 6: Wayne Stout, James Strohl, Jerry Swank, Neva Thompson, Jack Tikala, Jerry Timmons, Wilma Walker, Jo Ann Watkins, Lowell Watkins, Mary Weaver.

Row 7: William Weaver, Betty White, Glen Wilhelm, Max Wolford, Jo Ann Wood, Frances Yeager, Ruth Yeager, Norma Zerkel.

Pictures not shown: Bernard Garringer, Richard Glassford, Charles Grimes, Mary Lou Jennings.

PRINCIPLES
OR PROBLEMS?

√ THE ACTIVITIES

√ √ Next, all the extra-curricular things we did. To record in pictures all the activities of the school year is a big order of any staff photographer, but Bruce Klopfenstein, shown at the left, did a remarkably fine job. The following section shows our clubs, plays, and musical organizations.

From the Freshman Party in September through the Christmas Party in December to the Senior Party in May, the Y-Teens had a busy year. Virginia Smiley and Alice McCrum headed the program committee and planned a variety of interesting meetings. In October, Miss Billie Schwartz (shown on page 67) told of her experiences in Europe. Carolyn Smitley was responsible for a religious program during Holy Week, and the annual Mother's Day Tea on May 9 was a lovely affair.

Two dances, planned by Alice Scholer and Joan Millett, added to our social life. Sue Morrical and Janice Puckett directed the annual Spring Musical this year.

The club sponsored two assembly programs: the Conservatory Players, who presented Oscar Wilde's *The Importance of Being Earnest* on March 31, and a science program, Walter Everman demonstrating Liquid Air wonders, on April 6.

At the head of the concessions were Jackie Holsapple and Mary Ann Curry, and too much credit cannot be given them for the excellent management of that money-making project.

Y-TEENS SPONSOR CONVOCATIONS

The Y-Teen organization (membership 130) is always too large to show in a group picture, so below are the officers and cabinet members.

In the left picture in the shape of a Y are the following: (forming the left fork, from left to right) Sue Morrical, Cora Mae Cheeseman, Margaret Cheeseman, Carolyn Smitley; (forming the right fork, from right to left) Pat Conley, Kathleen Blank, Louise Logan, Alice Scholer, Virginia Smiley; (from back to front down the center) Joan Kerns, Mary Ann Curry, Jackie Holsapple, Jackie Warstler (Secretary), and Ann McKinley (President). Standing at the left is Mrs. Sparkle Crowe (Sponsor) and at the right, Miss Helen Whitacre (Assistant Sponsor).

In the right picture are (left to right) Alice McCrum, Mrs. Bernice Gibble (Assistant Sponsor), Janice Puckett, Marjorie Myers (Treasurer), and Ruth Ann Likens (Vice-President).

With a new sponsor, Kenneth Farris, this year, the Portland Hi-Y Club for the first time offered complete open membership into the organization. Every Sophomore, Junior, and Senior was given the opportunity of becoming a member. The worthy purpose of the club and its high standards of personal conduct were still impressed upon all members.

The Christmas Dance on the night before the holiday vacation was the club's leading social event of the year. The Hi-Y's also sponsored the basketball roster boards and contributed a sportsmanship sign to the school gymnasium. They had half of the football concessions and continued to operate the coke machine.

Meetings were held on the second and fourth Wednesday of each month. Throughout the winter months a great deal of interest was aroused in a basketball league within the club. New members were formally initiated at the Methodist Church in the fall and at the First Presbyterian Church in February.

HI-Y'S OPEN MEMBERSHIP

The Hi-Y's crowded on the front steps for their picture. More or less in rows, they are as follows: Clear in the back, Kessler, Mallers, Pitzer. Fourth row back: Klopfenstein, Reichard, DePoy, Lotz, Imel, Sebring, Ray, Williamson, Shreeve. Third row: Buckmaster, Kelly, Wolford, Senour, Young, Weaver, Rappe, Dick McLaughlin, Harry McLaughlin, Stout. Second row: Jetter, LeMaster, Jellison, Wood, Ables, Smith, Haviland, Bechdolt, Robbins. Front row: Bill Lantz, McCoy (Secretary), Priest (Sergeant-at-Arms), Mr. Kenneth Farris (Sponsor), Delauter (Vice-President), MacPhail (Chaplain), Hartley (President).

In the insert, putting up streamers for a dance, are Ed Lantz, Dick May, Denney, McFarland, and Junior May.

Shown in their rooms are the F. F. A. boys. Back row: Herbert Scholer, Marvin Hartnagle, Kenneth Myron, Everett Funk, Glen Priest, Bill Delauter, Clarence Greaf, Max Wolford, Ralph Blackford, Eddie Rickner. Middle row: Lowell Watkins, Don Wolford, Allen Simons, Hugh Priest, Jerry Timmons, William Calhoun, Harley Eiler, Raymond Keen, George Greaf, Dick Updike, Jim Norris. Seated: Mr. P. R. Macklin (Sponsor), Bob Starr, John Young, Jim Newhouse, Daryl Bailey, Elza Warnock.

F.F.A. BOYS CARRY ON

With the capable leadership of their officers — President, Jim Newhouse; Vice-President, John Young; Secretary, Bob Isenhart; Treasurer, Daryl Bailey; Reporter, Bob Starr; Sentinel, Elza Warnock—and the assistance of the Sponsor, Mr. P. R. Macklin, the vo-ag boys, in their third year as a chapter of the Future Farmers of America, were constantly engaged in various projects.

Fourteen new members entered the club, and seventeen veteran members were raised to the Chapter Farmer Degree.

The boys were host at the October district F. F. A. meeting, which was held in our school. The annual Father and Mother Banquet in December again proved successful. The club participated in County Swine Day, the County Poultry School, the County Crop Show, and the Pest Contest, which was won by George Greaf.

Several Juniors and Seniors attended the International Livestock Show at Chicago. John Young was chosen to play in the National F. F. A. Band (See page 9)

The ice cream concession was managed by the club, which also sponsored a noon recreation room and contributed some valuable equipment to the school.

In the picture above, Mr. J. D. Browne, of the Hartley Dairy, is giving a demonstration of how meat is prepared for freezing in the lockers. Standing, left to right, are Mr. Paul Macklin (Director), Mr. Browne, Richard Sipe, Jerome Wellman, Fred Romine, Paul Ritterhouse, Ernest Keller, Warren McMichael, Orien Clark, Harold Journay, Clarence Hudson, and Horace Van Matre. Members not shown in the picture are John Corwin, Robert Stansbury, and Robert Pence.

FARM TRAINING PROGRAM

For the third consecutive year Portland High School provided an "Institutional on Farm Training Program," which gives returned farm veterans training under the G. I. Bill of Rights. Mr. P. R. Macklin, our vo-ag teacher, was again the director of the work.

These young men have all improved the quality of their livestock, and over 50% have pure bred, registered stock. Not only are they following improved practices on their own farms, but they are also furnishing the leadership which is helping to improve the entire county, for improved varieties of stock and improved crop practices in Jay County showed a general rise this year.

Last fall in co-operation with the State Education and Extension Departments, they sponsored the first "Swine Type and Market School" in the state. It was so successful that the Extension is now encouraging such schools throughout Indiana.

The G. I.'s are now serving as officers in the Jay County Artificial Breeding Association, Farmers Institutes, and Farm Planning. They are active in practically all progressive community activities.

Replacing Mr. L. Rush Hughes as band director this year was Mr. H. Paul Brown, and the fine work started last year progressed with greater interest and enthusiasm than ever. The Band-Parents Organization, with Mr. Cecil Rappe as president, continued to give financial assistance and sponsored two dances following basketball games.

The uniformed band with fifty-four members marched and played for all home football games. Three majorettes — Barbara Pensinger, Nancy Miller, and Martha Landess—twirled with the marching band, presenting a group of acrobatics as each school letter was formed. A smaller group, called the pep band, played for all pep sessions and home basketball games. Then there was a seven piece dance band that gave us lots of pleasant dancing hours. Two field trips—one, to Indianapolis to hear the Indianapolis Symphony Orchestra and the other, to Bloomington to hear the famous Marching Hundred of Indiana University—were taken by the band members.

The officers of the band were as follows: President, Bruce Klopfenstein; Secretary, Nancy Miller; Treasurer, Phyllis Bisel; Librarian, Dale Gagle.

BAND PLAYS BOOGIE AND BACH

Rather than try to identify the students in the picture below, we decided to print the names of the band members in groups according to the instruments they played. They are as follows: clarinets—Klopfenstein, Huey, Reichard, McCoy, Resler, Wood, Pratt, Messner, Hugh Priest, Tikala, Tarlton, Sanders; flutes—McConochy, Sheffer; saxaphones—Bibler, James Priest, Kessler, Mallers, Conley; baritones—MacPhail, Donna Gagle; bass horns—Ray, Leon Stout, Garringer; trombones—Dale Gagle, Puterbaugh, Frank, Theurer, Bookout, Wayne Stout, Shreeve; cornets—Brigham, Haviland, Rappe, Bright, Strohl, Gavin, Peters, Morgan, Calhoun, Boles; drums—Imel, Bechdolt, Bisel, Spillman, Senour, Blowers, Denney; French horns—Young, Macy, Weaver, Green.

Under the direction of Mrs. Mariamne Moore, the chorus classes, with approximately seventy students enrolled, were as usual continually engaged in various musical activities in the school and community.

Eleven boys and girls took part in the combined high school choir which sang for the Northern Indiana State Teachers' Association at Fort Wayne in October. Small groups were formed to sing at community affairs during the year whenever called upon. All of the chorus students joined together to present several effective selections for the Christmas program.

Thirty-five students, plus fifteen alternates, composed the robed choir. The beautiful blue robes, purchased last year, always gave the needed touch of formality to the concerts of the choir. The first appearance was on December 19, at the Kiwanis Community Sing. In the spring a concert was presented by the choir and band together. The last appearance was at the Baccalaureate services at the close of school.

CHOIR AND CHORUS CLASSES BUSY

The choir is shown below. Back row: Neil Medler, Marilyn McConochy, Phyllis Jamieson, Betty Lantz, Alice Scholer, Louise Logan. Jean Renner, Beverly Van Skyock, Virginia Smiley, Ann McKinley, Joe Hartley. Middle row: Philip Rash, Idola LeMaster, Anita Miller, Judy James, Sue Morrical, Alice McCrum, Joan Watkins, Nelda Dunmoyer, Cleo Bibler, Jim Smith, Joan Sheffer, Milton Lotz, Norma Glassford, Bud Beard, Margaret Stults. Front row: Marjorie Myers, Marilyn Pitzer, Kay Bell, Betty Boyd, Janice Puckett, Suzanne Wood, Wanda Smith, Mary Ann Curry, Nancy Miller, Nancy Traxler, DeLoris Boolman, Mrs. Mariamne Moore (Director).

G. A. A. AWARDS SIX LETTERS

A letter in G. A. A., the most coveted award in girls' athletics, was won by the following Seniors: Margaret Cheeseman, Donna Crouse, Mary Keen, Ann McKinley, Virginia Smiley, and Lillian Wunderlich.

At the left, plans for the Freshmen initiation are discussed by the officers: Phyllis Jamieson (Treasurer), Mary Keen (Secretary), Alice McCrum (President), and Sue Morrical (Vice-President).

Underclassmen play the net at one of the regular meetings. During the year softball, basketball, volleyball, and bounceball were enjoyed, and the club members entertained their dates at a Kid Party given in March.

Upperclassmen form a G for the club initial. Most of these girls will be winning letters next year.

CHEERLEADER COMMITTEE

The Cheerleader Committee, ably directed this year by Chairman Louise Logan, started out another busy year by selecting the varsity cheerleaders—Ann McKinley, Virginia Smiley, and Ruth Ann Likens—before the first football game.

Following this first duty, the committee proceeded then to plan a wide variety of pep sessions throughout the year. The initial football and basketball pep sessions were given very appropriate places in both sports by having the team members introduced to the student body. Also, in the latter pep session Coach Wallace gave a timely talk explaining the new basketball rules.

Early in the fall, some of the committee attended a state cheerleading convention at Indiana University (see picture on page 26) and gained invaluable information and inspiration for the year's activities. The custom of having class pep sessions was continued with Freshmen, Sophomores, Juniors, and Seniors rivaling one another in originality and humor in their skits. (Class yell leaders are pictured on page 59)

One of the biggest things the committee did was to organize the Booster Club, a group of enthusiastic students who met at extra yell practices outside of school hours, and formed a Block "P" at the Sectional Tourney at Hartford City. (See their picture on page 60)

The committee marked the close of the football season with a dance on October 15 and ended their activities by sponsoring a basket ball dance on March 11.

Shown below are the members of the Cheerleader Committee: standing (left to right), Joe Hartley, Bruce Klopfenstein, Miss Helen Whitacre, Mrs. Mariamne Moore, Joan Kerns, Joan Sheffer, Pat Conley, Leon Stout, Nancy Miller, Beverly Van Skyock, Norman Rappe, John Bright, Mr. Howard Berry, Louise Logan (Chairman): kneeling in front, Ann McKinley, Virginia Smiley, Ruth Ann Likens.

SENIOR PLAY - "THE WHOLE TRUTH"

The play committee of the Senior Class read play after play after play, searching for just the right one for the Seniors to present as their last dramatic offering. Finally, "The Whole Truth" by William Fisher was chosen and was presented on April 22.

This farce comedy concerned the efforts of Mrs. Joseph Martin to have her family and servants tell nothing but the truth. When she began the plan, she had no idea that the results would be so complicated. The lines were clever and the humor subtle. Many mad-cap situations arose, but everything finally came to a happy conclusion.

There were twelve characters in the play, six boys and six girls. Those making up the cast were Bob Delauter, Louise Logan, Dale Gagle, Ann McKinley, Joan Kerns, Joe Hartley, Bruce Klopfenstein, Jean Money, Dick Denney, Jackie Holsapple, Charles Jones, and Alice Scholer. The director, of course, was the one and only, the incomparable, "Doc" Settle, who had done such a wonderful job of directing the Junior Play last fall. June Lanning was assistant director and the make-up artists were Phyllis Blank and Sivilla Stahl.

The members of the play committee are shown in the picture at the left below. They are (left to right) Bruce Klopfenstein, Clifford Yeager, Fred Jetter, Jackie Warstler, June Lanning (Chairman), and Marjorie Myers.

The picture on the right below shows Mr. Settle handing out play books to the cast. Joe Hartley is not shown.

JUNIOR PLAY - "LUCKY PENNY"

The fanciful comedy-drama, "A Lucky Penny," presented by the Junior Class and coached by Mr. Ralph Settle, was one of the most entertaining plays Portland audiences had seen for a long time.

The plot centered around a young teen-ager who had ambitions to "express her soul" in painting. By the end of the third act her unsympathetic family and friends had created many funny situations.

Several scenes from the play are shown below. The following students were in the cast: Nancy Miller, Mary Helen Juillerat, James Priest, Millicent McConochy, Ned MacPhail, Jack Imel, Miriam Heidegger, Pat Conley, Leon Stout, Kenneth Black, Martha Landess, Phyllis Jamieson, Anita Miller, Barbara Bryan, Jack McFarland.

The lower right hand picture shows make-up being applied by Wanda Smith. Stage hands were Everett May, Jr., Richard May, Richard Jones, and J. Wood. Mike McCoy and Barbara Bryan served as director's assistants.

TYPHOON STAFF - FACT FINDERS

A conference with Mr. Richard Brier of the Indianapolis Engraving Company early in the fall started the members of the Typhoon Staff off on our devious ways of tracking down the "Facts of Forty-nine." In the top picture Mr. Brier is shown speaking to Joe Burk, Bob Franks, Bill Denney, and Jean Money.

In the second row of pictures, at the far left, Bruce Klopfenstein looks over Dale Gagle's shoulder as he types, while Charles Jones, Co-Editor, checks receipts with June Lanning, Bookkeeper. Center, Mrs. Helen Stevenson, Sponsor, oversees more typing by Neil Medler. On the right, Phyllis Blank and Jackie Holsapple plan underclassman page layouts with Margaret Cheeseman and Joe Hartley, who were Activities Editors.

In the bottom row, left picture, Joan Kerns and Clifford Yeager, Senior Editors, and Skip Mallers and Bob Delauter, Sports Editors, seem to be in conference with Marjorie Myers, Co-Editor. Right, the Salesmen pose in the sales booth; Alice Scholer, Dick Denney, Vecil Bookout, Martin DePoy, and Sivilla Stahl.

It was a big project—the 1949 Typhoon. We hope you enjoy it.

J. C. L. ADMITS FRESHMEN

The constitution of the Junior Classical League was amended this year to include first year Latin students as well as second year students for membership. These new members had full voting privileges but were eligible for election to the office of aedile only and could not wear the club pin.

Officers for the first semester were Consul, John Young; Praetor, Robert Isenhart; Quaestor, Joan Sheffer; Aedile, Sara Jones; and the second semester, consul, Kathleen Blank; Praetor, Norman Rappe; Quaestor, Beth Goodrich; Aedile, Jo Ella Erlet.

This year, too, for the first time meetings were held outside of school hours, the first Wednesday of each month at 7:30 p. m. at the high school. For one of the programs the second year students translated and presented a Latin play. The annual Christmas party was held at the home of Miss Harvey, and plans were later made for the Roman banquet to be held in the spring. Latin Week, April 18 to 23, was observed by posters and exhibits.

Grouped in the Library, where the Latin classes meet, are the members of the Junior Classical League. Standing, they are (left to right) Miss Ruth Alice Harvey (Sponsor), Wanda Burkholder, Norman Rappe, Kathleen Blank, Dick Denney, Beverly Fontaine, Doris Jean Miller, Betty Jean White, Phyllis Braun, Janice Puckett, Beth Goodrich, Mona Lou Huey, Deloris Barger, Janice Richardson, Cleo Bibler, Frances Grile, Suzie Hines, Jo Ella Erlet. Seated at the table (left to right): Sara Jones, Joan Sheffer, Robert Isenhart, Kay Bell, Barbara Bodle, Mary Ann Shabacker, Rose Marie Irelan. At the right is John Young, Consul, garbed in a Roman toga.

√ THE SPORTS

√ √ The facts of forty-nine would not be complete without the records of our athletic teams, and that's what this next section is about. We're mighty proud of all the Panther teams—football, basketball, and baseball. Our cheer leaders, shown on the opposite page, deserve a lot of credit, too.

LARGE FOLLOWING SUPPORTS

Good weather contributed much to the fine spirit of the Portland fans all during the football season. In spite of the fact that the squad didn't always come out on top, the crowds continued to turn out in large numbers and exhibited the kind of backing that encourages a team to keep fighting to the very last minute for Portland High.

The members of the Panther Football Squad are shown below. Back row: Strohl, Coach Harold Wallace, Rickner, Woodbury, Kunce, Stout, Lotz, Ray, Robbins, Schoeff, Burk, DePoy, Bookout, Kelly, Black, Senour, Pitzer, Wolford, McLaughlin, Medler, Williamson, Ramsey, Bishop, Wood, McKinley. Front row: Lantz (Student Manager), Smith, Garringer, Resler, Delauter, Bechdolt, Priest, Hartley, Aker, Jetter, Gibson, Jones (Student Manager).

INJURY RIDDEN PANTHERS

There go the Panthers, rushing from their huddle to an exciting win over Winchester. With only four lettermen returning, Coach Wallace had to take a bunch of boys who had never before played varsity ball and try to make a good ball team out of them. This inexperience, plus tough luck on injuries, resulted in two victories, one tie, and five losses.

The two pictures on the left below are action shots of the Panthers. On the right, we show Neil Medler on crutches because he was only the first of a long string of casualties and we can't show them all. Injuries dogged the Panthers from September to March. Others who were on the sick or injured list were Smith, Brigham, Kunce, Stout, Wilkinson, Bechdolt, John Bright, and Garringer. Yes, we even ran into the goal post!

FOOTBALL LETTERMEN

SENIOR LETTERMEN—TOP ROW

Bob Delauter—Tackle—Senior—Too big to be moved.
Martin DePoy—Tackle—Senior—Always fighting hard.
Joe Hartley—Guard—Senior—Tough one to lose.
Fred Jetter—Quarterback—Senior—Best on offense.
Neil Medler—Halfback—Senior—Awfully hard to stop.
Gene Resler—End—Senior—Good all-round football player.
Jim Smith—Halfback, Quarterback—Senior—Tough on tackling and blocking.
Gene Wilkinson—End—Junior—Elusive runner and sure pass catcher.

UNDERCLASSMEN LETTERMEN—MIDDLE ROW

Sam Aker—Tackle—Freshman—Pity the opposite tackle.
Bob Bechdolt—Guard—Junior—Reliable lineman.
Don Garringer—End—Sophomore—Knocked down goal posts.
Dick Gibson—Fullback—Junior—The punting man.
Bill Kelly—Tackle—Sophomore—Two more years.
Bob Kunce—Halfback—Sophomore—Handy man in the backfield.
Jim Priest—Center, Fullback—Junior—Try to stop an express train.
Leoris Williamson—Halfback—Junior—Shifty runner.

MINOR LETTERMEN—BOTTOM ROW

Clint Bookout—Halfback—Junior—Lots of drive.
Harry McLaughlin—Guard—Sophomore—Hard to move.
Jim Pitzer—Fullback—Sophomore—Means trouble.
Ralph Ray—Guard—Sophomore—Watch him next year.
Jack Schoeff—End—Sophomore—Has glue on his fingers.
Dick Senour—Guard—Senior—Suitable sub.
Leon Stout—End—Junior—Next year's opponents, beware.
Bill Strohl—Quarterback—Sophomore—Intellectual quarterback.

FOOTBALL

The Panthers journeyed to Garrett for their initial baptism by battling that veteran team to a deadlock. Garrett scored first on a Portland fumble, but a beautiful run around the end by Medler knotted the score. The game ended with the Panthers only one yard from a touchdown. Portland 6, Garrett 6.

Having battled Garrett to a tie, the Panthers came back to beat New Haven. With ideal weather and a capacity crowd watching, they stopped the Bulldogs cold, Portland 14, New Haven 0.

In a game in which fumbles and intercepted passes were an important factor, Portland defeated the Winchester Yellow Jackets by a score of 13 to 6. Passes intercepted by Medler and Smith led to the Panther victory.

Playing without Medler, the Panthers suffered their first defeat at the hands of a veteran Coldwater eleven. The initial half was a one-sided affair, but during the final half both teams battled on even terms. A pass by Smith to Schoeff brought the only Portland score. Portland 6, Coldwater 28.

At Decatur the Panthers looked as if they might return to their winning ways. The line and backfield played a splendid game, but the breaks seemed to go the other way, and the game ended, Portland 0, Decatur 13.

The Alexandria Tigers just reversed the 1947 score by beating the Panthers, 25 to 6. Using practically the same boys that had played last year, the Tigers proved to be more than the injury-ridden Panthers could handle.

Traveling to Hartford City for their next game, the Panthers again ended up on the small side of the score. Portland fared well in statistics, but facts aren't touchdowns. Portland 12, Hartford City 25.

In concluding a tough season, the Panthers bowed to Bluffton. The team fought to the very last minute but couldn't push over the goal. Portland 0, Bluffton 31.

PANTHERS

The 1948-49 basketball season didn't come up to last year's but it was a good year anyway. We won 12 out of 16 regular games and retained the county title by downing Gray, Redkey, and Pennville in succession.

The Sectional, however, was a little different. The Panthers didn't play their best game and had to bow to Jefferson of Randolph County, 41 to 27. Incidentally, Jefferson went on to the Muncie Semi-finals before meeting defeat.

At the left, Neil Medler is shown cutting down the nets after the County Tournament.

Here are the Jay County Champions. Standing, left to right: Kunce, Medler, Resler, Priest, Smith, Schoeff. Kneeling, Jones, D. Bright, Gibson, J. Bright, Stout, Jetter. (Photo by J. E. Luginbill.)

RETAIN COUNTY NET CROWN

The type of basketball played by the Panthers is known as the fast break. Coach Wallace emphasizes a lot of passing and a lot of accurate shooting. The action shots here are of the Montpelier and Hagerstown games in which the Panthers displayed real power. At the top, Fred Jetter is shown stopping a hook shot by a carefully placed hand.

The middle picture shows a clever pass from John Bright to his brother Doug. John learned many tricks of the game in his high school - experience. He was a dead shot from anywhere on the floor and his form marked him as a natural athlete.

The bottom photo finds Doug Bright dribbling hard toward the basket. His hard fighting play is typical of the younger boys on the team. He was only a Sophomore, but he led the team in scoring.

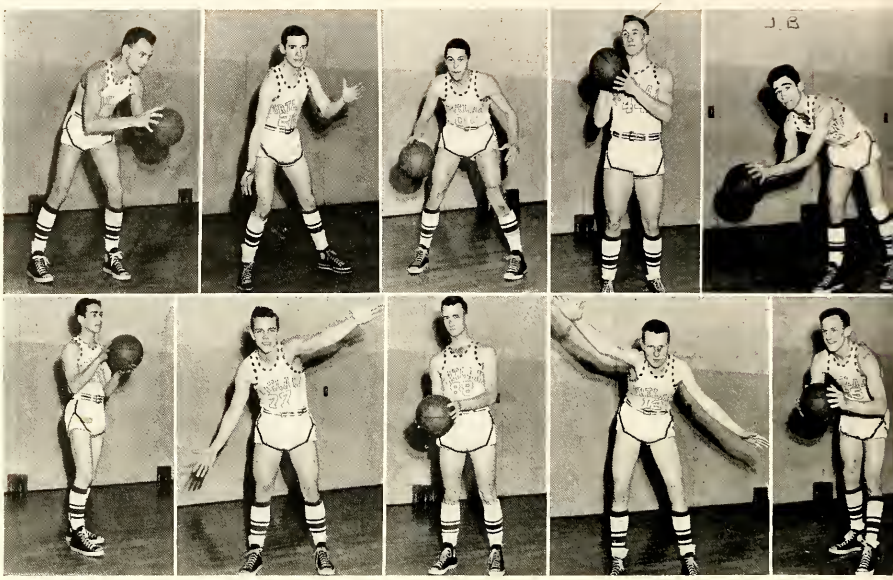

BASKETBALL LETTERMEN

Here are the facts about the first ten of the Portland Panthers. Top row, left to right—

Eugene Resler—6' 2½"—Senior—Forward—Gene was the team's pivot man. He had a good hook shot and liked to shoot from far out on the side. He hit for 159 points during the season.

Fred Jetter—5' 10"—Senior—Guard—Fred's main features were his aggressiveness and speed. He was a valuable defensive man and his left handed hook shot scored 67 points.

Jim Smith—6' ½"—Senior—Forward—Leg injuries kept Jim out of most of the games; but when he played, his clever passes and shots thrilled the crowds and gained him 70 points.

Neil Medler—6'—Senior—Guard—Neil's deadly accuracy with his one handed push shot netted him 178 points. He usually played his best ball in the last quarter.

John Bright—5' 10½"—Senior—Guard—Injuries and illness kept John's scoring down to 198 points; but whenever he was in the game, the team was steadier and smoother working.

Bottom row, left to right—

Doug Bright—5' 9½"—Sophomore—Guard—Doug came off the second team in the early part of the season to become the team's leading scorer with 203 points. He was tops on defense, too.

Dick Gibson—5' 9"—Junior—Guard—Dick was a very good man to send in for defensive purposes. With the experience gained in a few games this season he should be playing good basketball next year.

Richard Jones — 5' 9½" — Junior — Forward — "Squeak" didn't play too much this year; however, when he was called upon, he showed good ball handling and rebounding. He scored 31 points.

Jack Schoeff—6' 3"—Sophomore—Center—Jack possesses the potential ability to become one of the best centers in the state. This year he played in very few games; he scored 20 points.

Jim Priest—6' 3"—Junior—Center—Jim usually had the assignment of holding down the opposing big man. He was tops on rebounding and found time to drop in 94 points.

PANTHERS HAVE SUCCESSFUL SEASON

Warren 40 Portland 56

The Panthers' first game was with the Warren Lightning Five, who had a two game advantage on the local boys. For the first half, the Portland Panthers showed their inexperience by clicking for only 22 points. However, Warren's hopes were dimmed as the Panthers caught fire in the third and fourth stanzas and handed the Lightning Five a 56 to 40 setback. The team showed sparks of brilliant team work and promised to give us a successful and exciting season.

Bluffton 34 Portland 50

The Panthers came home the next week to meet their traditional rivals, the Bluffton Tigers. The boys were all keyed up to avenge the loss to Bluffton during the football season. As it turned out, the Panthers had their revenge by licking the Tigers to the tune of 50 to 34. All the boys were hitting well from the field and foul line. The Mighty Panthers had won their first two games of the season.

Union City 35 Portland 36

The Wallacemen traveled to Union City to tangle with a supposedly weak Wildcat Five. The game proved to be a real thriller with Union holding a slight edge at the end of the second period. In the second half the Panthers built up a sizable lead only to have it cut to one point in the last minute by two Wildcat guards who caught fire and hit everything they threw. However, the one point held and the Panthers won their third straight game 36 to 35.

Berne 40 Portland 32

The Panthers then journeyed to Berne and were upset by a small but spirited Bear quintet which until then hadn't won a game. The Bears took an early lead and were never headed although the Panthers tied the score twice during the game. Most fans agreed, though, that if the two teams ever played again, the outcome would be very different.

Coldwater 45 Portland 32

The Panthers were just recuperating from their last defeat when they were slapped down again; this time by a very good Coldwater team. Portland drew first blood and grabbed a 6 to 0 lead, but the Cavaliers wasted no time and soon took the lead for good. Coach Wallace sent in several of the second team boys in his frantic effort to stop the Cavalier onslaught, but it just wasn't our night.

Dunkirk 42 Portland 45

The Panthers resumed their winning ways against their bitterest rivals, the Dunkirk Speedcats. It was no pushover, as it required an overtime period to turn the trick. Throughout the game, the Wallacemen would accumulate small leads and Dunkirk would make them disappear. At the end of the regulation game, the score was 38 to 38. The spine-tingling overtime period was a maze of buckets from long range with the Panthers coming out on top 45 to 42. Johnny Bright's 17 points was tops for the night.

Hartford City 47 Portland 44

The Panthers' next job was at Hartford City where a pack of Airedales were waiting for long sought revenge. The Panthers were under the capable direction of Mr. Brubaker and Mr. Berry, since Coach Wallace was ill. The game started slowly with the lead changing hands frequently during the first quarter. In the second half, the Airedales forged ahead. A Panther rally in the last three minutes brought them within three points of the Blackford County boys, but it was too late—Hartford had won, 47 to 44.

Knightstown 47 Portland 55

A new team on the Portland schedule, Knightstown was little known by the Panthers and their fans. They turned out to be a fine ball club and they held the Panthers at bay for the first half. The second half, however, was a different story when the Wallacemen hit their stride and pounded the visitors into submission, 55 to 47.

Pennville 42 Portland 76

Next on the schedule were the Bulldogs from Pennville. However, the Bulldogs were not stubborn enough to stop those "Mighty Panthers" and the Wallacemen knocked

their friendly county rivals by a score of 76 to 42. All the Portland boys were hitting well and they displayed good teamwork. Doug Bright sparked the team's attack while playing his usual good defensive game.

Hagerstown 36 Portland 46

Sensing the possibilities of starting a winning streak, the Panthers welcomed a pack of Hagerstown Tigers to Portland, and made it two in a row with an impressive 46 to 36 victory over the visitors. Both teams displayed good basketball but the Panther machine's offense was too much for the Tigers and they returned home the seventh victim of the 1949 Portland Panthers.

Winchester 68 Portland 55

Next on the list of opponents were the highly-touted Yellowjackets from Winchester. They turned out to be as rugged as their buildup but only for one quarter, that being the first, in which they outscored the Panthers by 16 points. The rest of the game was all Portland, but the damage had been done and the Panthers bowed out 68 to 55. Neil Medler was the Panther spark, showing uncanny accuracy at the foul line while scoring 22 points.

Montpelier 58 Portland 81

The Montpelier Pacers were the next foes of the Panthers and they were subdued after a wild free scoring 32 minutes of play. The Panthers took the lead and then each team would score practically every time they gained possession of the ball. In the last few seconds of play, Ernie Kantner's lay-up shot from the left side put the Panthers over the 80 mark for the second time in the season. The Panthers ran their winning streak on the local floor to 23 straight.

Mississinewa 51 Portland 43

The Panthers traveled to the Marion Fieldhouse to do battle with a newly consolidated Mississinewa school, formerly Gas City and Jonesboro. The boys from Gas City were waiting and for the second time in the history of the two schools that the teams have ever met, the Indians came out victorious. The game was very hotly contested until the final few minutes of play when the host team built up its winning margin. The Panthers, led by Neil Medler who caught fire in the third quarter, played good ball but Mississinewa played better. The final score was 51 to 43.

Albany 43 Portland 56

The Albany Wildcats came to Portland with the distinction of being the last team to beat the Panthers on the local hardwood for 22 straight games. That was two years ago and the Panthers, however undaunted by this fact, proceeded to defeat the visitors by a 56 to 43 count. Albany was without the services of their ace center, Pettyjohn, but the Panthers on the injured list more than made up for this fact. Jimmy Smith, returning to the lineup for the first time in a month, sparked the team with his rebounding and scoring.

Redkey 38 Portland 51

Seeking their 24th straight victory at home, the Panthers welcomed the Redkey Wolves to their den. The Panthers were not disappointed, as they downed their opponents 51-38. The first half was rather slow with Portland holding a slight edge at the gun. The rest of the game was mostly Portland with Jim Smith and Gene Resler showing the way. With one more home game to go, the Panthers had compiled the unique record of winning 24 straight games on their own hardwood.

Decatur 64 Portland 50

The last scheduled game of the season was with the Decatur Yellowjackets, and the Panthers were trying for their 25th straight victory on the home floor. Portland started out like a house afire grabbing a 10 point lead at the quarter and still holding a 29 to 25 lead at the half. However, the Yellowjackets were not to be denied and put the game on ice with a 37 point spurt in the final half. It was tough to have the winning streak broken but the Panthers had to bow before superior playing.

These are some action pictures of the '48-49 basketball season. In the left corner is a shot of the Knightstown game at which the Panthers emerged victors.

The right insert shows Coach Wallace and Jim Loper, '41, who returned to school this year from Indiana University to do practice teaching in physical ed under the critical eye of Mr. Wallace.

Below those is a center jump.

At the left is another picture of our team. Back row, left to right: Coach Harold Wallace, Medler, Resler, Priest, Schoeff, Smith, J. Bright. Front row: Lantz (Manager), Gibson, Jones, Jetter, D. Bright, Kantner, and Wood (Manager).

There is Neil Medler making one of his favorite push shots.

Class and Varsity Yell Leaders are shown in the bottom picture. Seniors: Myers, Lanning, Finch, and Kerns. Juniors: Miller, Swetman, Morrical, and Bryan. Varsity: McKinley, Smiley and Likens. Sophomores: Lantz, Green, Spilman, Bisel, and Tarleton. Freshmen: Wood, Hammitt and James.

BOOSTER CLUB ORGANIZED

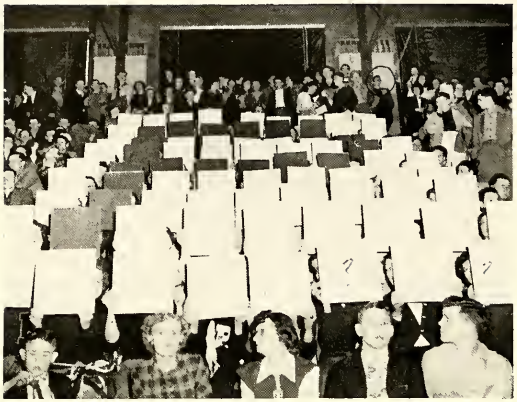

Under the direction of the yell leaders, the Booster Club made its first appearance at the Sectional Tourney at Hartford City. By the use of purple and white cards, the word PORTLAND was spelled out. The Block P is shown at the left. (Photo by Hartford City Retro).

Second Team

For the fourth straight year, the second team had a spectacular season. Composed mostly of Freshmen and Sophomores, they won 14 and lost 3, thus insuring the Panthers of good material for the next few years.

The boys of the second team are (standing) Kantner, Sebring, Schoeff, Deffenbaugh, Ray, Gibson and (kneeling) Beard, Bookout, Heniser, Strohl.

UNDER DIRECTION OF CHEERLEADERS

Giving the familiar "Good Luck, Team" yell are the cheer leaders, shown on the right. Ann McKinley, Virginia Smiley, and Ruth Ann Likens were a peppy trio and deserve the thanks of the teams, the Cheerleader Committee, the Booster Club, and all of us at Portland High.

Varsity "P" Club

The Varsity "P" Club is made up of all boys who have won a letter award in athletics. The members are shown in the picture below: back row—Coach Harold Wallace, Wilkinson, Kelley, Priest, Kunce, Gibson, Stout, Williamson; front row—Bechdolt, Delauter, Hartley, Medler, Smith, Resler.

PANTHERS IMPRESSIVE ON THE DIAMOND

Last spring Portland High School again enjoyed its usual successful baseball season. Although the weather man cancelled two of the scheduled games, the Panthers succeeded in winning five out of eight decisions.

The pitching staff was composed mostly of veterans in Gene Resler, Charlie Buck, and John Bright. These boys, along with Hal McCrum and Jim Leonard, carried the hurling chores for Portland. Around the infield were John Bright, third base; Dick Bond, shortstop; Bud Spitzer, second base; and Darrell Brewster, first base. The outfield was handled capably by Leon McCormick, Doug Bright, and Don Graves, while Jim Smith and Jack Skinner did the catching.

Gene Resler's one hit masterpiece against Pennville highlighted the season, along with the Panthers' victory over the Berne Bears. That was the first game Berne had lost in three years.

The pictures below show the team in action during the season. The top row, left to right, shows the Panthers at bat, Skinner returning a warm-up throw to the pitcher, and hard-hitting Dick Bond set for the next pitch.

The bottom row, left to right, shows a bad pitch by an opposing hurler, power-hitter Jim Smith reaching first after a hard single to center, and Don Graves waiting for the next throw.

SCORES

Portland 6	Madison 7
Portland 14	Union City 7
Portland 22	Geneva 8
Portland 3	Dunkirk 3 (tie)
Portland 6	Pennville 1
Portland 10	Berne 22
Portland 3	Berne 2
Portland 3	Hartford City 4
Portland 9	Dunkirk 2

SPORTS NOT CONFINED TO ATHLETIC TEAMS

Sports were popular with everyone at P.H.S. The upper left picture shows a gang shooting baskets out on the Rec Hall lawn . . . in the upper right, Miss Whitacre is giving out grade cards to a Sophomore girls' gym class who have been playing tennis. . . . At the lower left, four gym girls pose on the bleachers after a softball game . . . Next, DePoy has the mit ready for a catch . . . a scene of the popular swimming pool in Weiler's Park . . . several huskies out for football practice . . . .

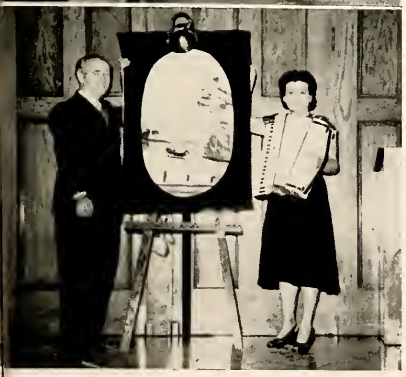

SEEN AROUND OUR SCHOOL

Here are shots of kids just taken at random around school. In the upper picture on the far left, the Marching band is in "P" formation . . . John Bright and Neil Medler . . . Alice McCrum and Donna Shoemaker . . . Suzanne Wood and Phyllis Bisel . . .

Middle row, left, Ann McKinley and Sue Morrical . . . Kathleen Blank in a deep study . . . Ed Jellison and Robert Jacobs back of the school . . . Sue Tarlton . . Roma Nell Green and Beth Goodrich . . .

Lower left, Eddie Lantz and Dick Denney down in front of the Equity . . . Joe Hartley getting a super-duper shoe shine from a bunch of Hi-Y pledges . . . Annelle McCombs . . . Bob Kessler . . . A chalk talk artist and an accordion player who entertained us at a convocation program last fall (John Young, because he was such a good shoe-shine boy, was given the picture to keep.)

CLASS DAY AWARDS

Y-Teen Trophy ..... Joan Kerns

American Legion Award ..... Joe Hartley

D. A. R. Citizenship Medal ..... Clifford Yeager

DeKalb Agriculture Accomplishment Award Harley Eisler

Bausch and Lomb Science Award Bob Delauter & Joe Hartley

Herff-Jones Scholarship Award ..... Joe Hartley 21 A's & 4 B's

Herff-Jones Athletic Award ..... John Bright

Herff-Jones Activities Award ..... Jackie Holsapple

The American Legion Sectional Oratorical Contest was won by Mary Ann Curry, and Jackie Holsapple placed second in the Rotary Speech Contest. Margaret Cheeseman won the County Scholarship to Ball State Teachers College.

The first ten of the Senior Class in order of scholarship were Joe Hartley, Bob Delauter, Margaret Cheeseman, June Lanning, Marjorie Myers, Ann McKinley, Ina Brown, Joan Kerns, Louise Logan, and Jackie Holsapple.

MORE FACTS OF FORTY-NINE

Upper left—Betty White

Upper right—One of the most interesting meetings that the Y-Teens had this year was the one at which Miss Billie Schwartz told of her experiences in Germany during the last summer. Billie, who graduated from P. H. S. in 1946, went with a group of college students under the sponsorship of World Council of Churches to spend five weeks in youth camps with the young people of Germany, helping them rebuild their homes and towns, and incidentally, their lives. We were all intensely interested in what she had to say, and very proud of her too.

Square insert—That book Squeak Jones is so deeply engrossed in is not his history text. It is nothing else but last year's TYPHOON. We printed his picture here, for we thought it typified the interest and enjoyment that we all get from looking at the yearbook, not once, but time after time, and year after year.

Middle picture—A big thrill in every Junior's life is the day when he gets his class ring. Shown on the right are the committee who chose the rings from which the class made the final selection. They are (left to right) Mr. Howard Berry, (Sponsor), Phyllis Jamieson, Anita Miller, Dick Gibson, Bob Fennig and (seated) Morris Heniser.

The picture at the bottom shows Nancy Miller as guest soloist with the Capital University Men's Glee Club, Wilbur E. Crist, conducting. This musical group presented a concert at the Methodist Church and Nancy was asked to sing with them. She sang "Believe Me, If All Those Endearing Young Charms." The picture was taken by Donald Schramm.

50

SENIOR ACTIVITIES

ROBERT E. ABLES: Football, 3.

ANNA GLENITA ARNOLD: Chorus, 1-2.

JERRY JOE ARNOLD: Chorus, 3

JANE ELIZABETH ASHLEY: Y-Teen, 1-2-3-4; Junior Play, 3; Typhoon Staff, 4; Chorus, 3.

ROSALIE PAULINE AXE: Chorus, 2-3-4.

ROBERT LEWIS BARNETT:

PHYLLIS RAE BLANK: Y-Teen, 1-2-3-4; Junior Play, 3; Typhoon Staff, 4; Christmas Play, 4; Jr. Classical League, 2.

DOROTHY ALVERA BOISE:

VECIL IRENE BOOKOUT: G.A.A., 4; Y-Teen, 1-4; Junior Play, 3; Typhoon Staff, 4; Chorus, 1-2; Band, 3-4.

ERNEST BRIGHT JR.:

JOHN W. BRIGHT: Varsity "P" Club, 2-3-4; Cheerleader Committee, 4; Basketball, 1-2-3-4; Baseball, 1-2-3-4.

W. LEON BRIGNER: Pres. Senior Class, 4.

INA CHRISTINE BROWN: Y-Teen, 2-4; Junior Play, 3; Sec.-Treas. Sr. Class, 4.

JOSEPH DONIVAN BURK—Typhoon Staff, 4; Football, 4.

ELIZABETH MARGARET CHEESEMAN: Y-Teen, 1-2-3-4; Y-Teen Cabinet, 4; G.A.A., 1-2-3-4; Junior Play, 3; Typhoon Staff, 4; Chorus, 1; Orchestra, 1; Jr. Classical League, 2.

RICHARD LEE CLEAR:

DONNA JOANN CROUSE: Y-Teen, 1; G.A.A., 1-2-3-4; Chorus, 1.

BOB WAYNE DELAUTER: Hi-Y, 2-3-4; Junior Play, 3; Typhoon Staff, 4; F.F.A., 1-2; Varsity "P" Club, 4; Treas. of Hi-Y, 3; Vice-Pres. of Hi-Y, 4; Sec. of F.F.A., 2; Football, 2-3-4.

BILL LEVERNE DENNY: Typhoon Staff, 4

RICHARD DUANE DENNEY: Hi-Y, 3-4; Junior Play, 3; Typhoon Staff, 4; Jr. Classical League, 4.

MARTIN L. DePOY: Hi-Y, 3-4; Typhoon Staff, 4; Varsity "P" Club, 4; Jr. Classical League, 2; Football, 1-2-3-4.

HARLEY DONALD EILER: F.F.A., 3-4.

ALICE MARIE FINCH: Y-Teen, 1-2-3-4; G.A.A.; 1-2.

FREDERICK R. FRANKS: Football, 4.

ROBERT H. FRANKS: Typhoon Staff, 4; Jr. Classical League, 2.

LELAND DALE GAGLE—Junior Play, 3; Typhoon Staff, 4; Band, 1-2-3-4; Orchestra, 1-2; Christmas Play, 4.

VERNON LEROY GREEN: Hi-Y, 2-3-4.

DONALD EUGENE HALL:

TOMMY VIRGIL HAMPSHIRE:

JOE BOB HARTLEY: Hi-Y, 2-3-4; Junior Play, 3; Typhoon Staff, 4; Chorus, 4; Band, 3; Orchestra, 3; Varsity "P" Club, 4; Jr. Classical League, 2; Cheerleader Committee, 4; Football, 2-3-4; Pres. of Hi-Y, 4.

JACQUELINE JEANETTE HOLSAPPLE: Y-Teen, 1-2-3-4; Y-Teen Cabinet, 2-4; Chorus, 1; Junior Play, 3; Typhoon Staff, 4.

FREDERICK RAYMOND JETTER: Hi-Y, 2-3-4; Vice Pres. Jr. Class, 3; Varsity "P" Club, 4; Basketball, 4; Football, 1-2-3-4.

CHARLES ROBERT JONES: Junior Play, 3; Co-Editor of Typhoon, 4.

MARY LEVON KEEN: Y-Teen, 1; G.A.A., 1-2-3-4; Jr. Classical League, 2.

ROY NORMAN KEEN:

RAYMOND LEROY KEEN: F.A.A., 3-4.

LOIS JOAN KERNS: Y-Teen, 1-2-3-4; Y-Teen Cabinet, 3-4; G.A.A., 3-4, Chorus, 1-2; Junior Play, 3; Typhoon Staff, 4; Christmas Play, 4; Jr, Classical League, 2; Cheerleader Committee, 4.

JAMES ALLEN KESSLER: Band, 3-4.

BRUCE EDWARD KLOPFENSTEIN: Hi-Y, 2-3-4; Typhoon Staff, 4; Band, 1-2-3-4; Orchestra, 1-2; Pres. of Jr. Class, 3; Vice Pres. Sr. Class, 4; Cheerleader Committee, 3-4; Football, 1-2-3.

JUNE LANNING: Y-Teen, 1-2-4; Junior Play, 3; Typhoon Staff, 4.

SENIOR ACTIVITIES

JAMES EDWARD LANTZ: Hi-Y, 3; Student Manager, 4.

KENNETH LEMOILLE LEHMAN:

JERRY FRANCIS LEWIS:

LOUISE EVELYN LOGAN: Y-Teen, 1-2-3-4; Y-Teen Cabinet, 4; Junior Play, 3; Chorus, 1-2-3-4; Christmas Play, 4; Jr. Classical League, 2; Cheerleader Committee, 3-4.

HAROLD EDWARD LOY: Chorus, 1.

VIRGINIA MAY LOYD: Y-Teen, 1-2-3-4; Chorus, 1-2.

ELIZABETH ANN McKINLEY: Y-Teen, 1-2-3-4; Pres. of Y-Teen, 4; G.A.A., 1-2-3-4; Junior Play, 3; Chorus, 1-2-4; Sec. Treas. Jr. Class, 3; Cheerleader Committee, 2-4; Cheer Leader, 4.

ANTHONY GEORGE MALLER: Hi-Y, 3-4; Typhoon Staff, 4; Band, 4; Jr. Classical League, 2.

FREDERIC NEIL MEDLER: Typhoon Staff, 4; Varsity "P" Club, 2-3-4; Football, 1-2-3-4; Basketball, 3-4.

LOIS JEAN MILLER:

RICHARD DUANE MOCK: Chorus, 1.

JEAN ROMAYNE MONEY: Junior Play, 3; Typhoon Staff, 4; Chorus, 1; Christmas Play, 4.

MARJORIE LOU MYERS: Y-Teen, 1-2-3-4; Y-Teen Cabinet, 3-4; Co-Editor of Typhoon, 4; Chorus, 1-4.

MARY ISABELLE NOBLE: Y-Teen, 2-3.

RUTH ELIZABETH PEDEN:

NORMA JUNE PFEIFER:

RUTH EVELYN PHILLIPS: Y-Teen, 1-2-3-4; G.A.A., 1-2; Chorus, 1-2.

ROBERT CHESTER PRICE: Football, 2.

CHARLES FREDRICK RAMSEY: Football 2-4.

EUGENE RESLER: Junior Play, 3; Varsity "P" Club, 2-3-4; Christmas Play, 4; Basketball, 3-4; Baseball, 1-2-3-4; Football, 2-3-4.

EDDIE LEON RICKNER: F.F.A., 4; Football, 2-3-4.

ARTHUR EARL ROBBINS, JR.: Hi-Y, 3-4; Foot-Ball, 4.

ALICE JEANETTE SCHOLER: Y-Teen, 1-2-3-4; Y-Teen Cabinet; 4; Typhoon Staff, 4; Chorus, 1-2-3-4.

RICHARD SCOTT SENOUR: Hi-Y, 3-4; Band, 3-4; F.F.A., 1-3; Football, 3-4.

JUANITA FAYE SHAUVER: Y-Teen, 2-3-4.

PAUL DUANE SHULTZ: Chorus, 3.

VIRGINIA ILENE SMILEY: Y-Teen, 1-2-3-4; Y-Teen Cabinet, 2-4; G.A.A., 1-2-3-4; Junior Play, 3; Chorus, 1-2-4; Cheerleader, 2-3-4; Cheerleader Committee, 2-3-4.

JIMMIE LEE SMITH: Hi-Y, 3-4; Chorus, 1-2-3-4; Varsity "P" Club, 3-4; Basketball, 4; Baseball, 3-4; Football, 3-4.

MAX LOWELL SMITH: Chorus, 1-3.

SIVILLA CHRISTINA STAHL: Y-Teen, 1-2-3-4; Junior Play, 3; Typhoon Staff, 4; Chorus 1.

PERRY KENNETH STEVENSON:

JOHN E. STULTS:

JACQUELYN DELEE WARSTLER: Y-Teen, 2-3-4; Y-Teen Cabinet, 4; Jr. Classical League, 2; Junior Play, 3.

WILMA ILENE WHITACRE:

MILDRED JUNE WILKINSON: Y-Teen, 2; Chorus, 2-3-4.

VERL DUANE WILLIAMSON: Hi-Y, 1; Football, 1.

MILDRED CHLOEDELLA WILSON: Y-Teen, 1.

DON LEON WOLFORD: Hi-Y, 4; F.F.A., 1-4; Baseball, 1-2-3; Football, 3-4.

FLOYD EUGENE WOLFORD: Football, 3-4.

NORMA JEAN WOODBURY:

LILLIAN LUELLA WUNDERLICK: Y-Teen, 1; G.A.A., 1-2-3-4.

CLIFFORD YEAGER: Typhoon Staff, 4; Chorus, 1.

ACKNOWLEDGMENTS

Each of the following bought a 1949 TYPHOON:

Adair Coffee Shop
Armstrong Book Store
John Arn
Baird Funeral Home
Lester Bickel, Insurance
Citizens Bank
Dean Bishop
Tunis E. Bond
Boston Store
Drs. Chitwood & Milligan
Elberson's Auto Supplies
Evans Furniture Store
First National Bank
Fisher's Market
Ford Bros. Pontiac
Frank Green & Son
Gamble Store
Gantz & Goslee
Jay Goodman
Haffner Hardware
Don Hammitt
Dr. S. M. Hammond
Home Cafe
Hunt Studio
Robert Jack
James & Lyons, Inc.
J. E. Jellison & Son
Wesley Loy
McDaniel's Food Market
Morris 5 and 10c to $1 Stores
Parks Motor Sales
John Paxson
Peerless Cleaners
Peoples Bank
Quality Furniture Store
Ramsey Men's Shop
Reitenour Super Service
Roberta Rinker
Emmett Saxman
Schisler's Sport Shop
Adam Shaneyfelt
John Sherman, Insurance
Strohl Studio
Sun Office
Syphers Bros. Drugs & Soda
James Esta Taylor
Wehrly Motor Sales, Inc.
Weiler's Shoe Dept.
Weiler Brothers
J. A. Williams
Williamson Funeral Home

Portrait Photography

Strohl Studio
Portland, Indiana

Lockridge Studio
Rochester, Indiana

Engraving

Indianapolis Engraving Company
Indianapolis, Indiana

Covers

Heckman Bindery
North Manchester, Indiana

Printing

Berne Witness Company
Berne, Indiana